



Cardiovascular Credentialing International

Credentialing Cardiovascular Professionals Since 1968

Apply online at www.cci-online.org

Examination Overview

CRAT

Certified Rhythm Analysis Technician



Certified Rhythm Analysis Technician (CRAT)

This Examination Overview is meant to assist you as a prospective candidate of the Certified Rhythm Analysis Technician (CRAT) credentialing program. It provides an overview of the Qualification Requirements and Examination Content. For more details on CCI policies, the testing process, and procedures to submit an application, please visit www.cci-online.org to view or download the Applicant Handbook. **Examination fee is \$175 USD and all exam fees include a \$100 USD non-refundable filing fee.**

Qualification Requirements

All applicants must meet the following criteria:

1. Have a high school diploma or general education diploma at the time of application.
2. Fulfill one (1) of the qualifications of the exam for which you are applying. See qualifications listed in the tables below.
3. Provide typed documentation to support the qualification under which you are applying. Required documentation for each qualification is listed below. CCI reserves the right to request additional information.

Qualification Prerequisite	Supporting Documentation
CRAT1 Currently enrolled as a student or a graduate of a cardiovascular or allied health training program.	CRAT1 Completion certificate OR Student Verification Letter OR Educational Transcripts
CRAT2 Currently employed or previously employed in the field of Cardiovascular Technology or in a recognized allied health field (recognized by the American Medical Association (AMA)).	CRAT2 Employment Verification Letter
CRAT3 Completed requirements for a graduate or undergraduate degree from a recognized institution in a field related to science or physical health.	CRAT3 Completion certificate OR Student Verification Letter OR Educational Transcripts
CRAT4 Volunteer service in the field of Cardiovascular Technology for a minimum of two (2) years and documentation supporting full-time technical activities for a two (2) year period.	CRAT4 Employment Verification Letter

Certified Rhythm Analysis Technician (CRAT)

Examination Matrix

This examination matrix is provided to illustrate the general distribution of questions and the relative weight or emphasis given to a skill or content area on the examination.

Content Category	Approximate Percentage of Examination
A. Registering Patients	5%
B. Maintaining Cardiac Monitoring Device Support	3%
C. Educating Clients	8%
D. Administering Cardiac Test	10%
E. Analyzing Rhythms	68%
F. Processing Cardiac Test Findings	6%
TOTAL	100%

Knowledge List

The list below describes general areas of knowledge that are needed in order to perform the tasks identified. This knowledge will apply across multiple tasks.

Regulatory and compliance standards (e.g., OSHA, HIPAA, informed consent, medical records)	Communication with staff and faculty	Cardiac rhythm analysis and interpretation
Medical ethics	Patient safety	ECG troubleshooting
Communication with the client	Emergency response	Documentation of findings
	Basic cardiovascular anatomy and physiology	Medical terminology

Task List

The task list below describes the activities that a Rhythm Analysis Technician is expected to perform on the job. All examination questions are linked to these tasks.

Duties and Tasks	% of Exam
A Registering Patients	5%
1 Validate provider order	
2 Verify patient identification	
3 Collect patient demographics	
4 Review patient history	
5 Supply cardiac monitoring device equipment to patient	
B Maintaining Cardiac Monitoring Device Support	3%
1 Confirm electrode placement	
2 Clean client equipment	
3 Minimize electrical mechanical interference (EMI)	
C Educating Clients	8%
1 Provide educational materials to clients	
2 Explain cardiac monitoring service	
3 Educate clients on cardiac monitoring device safety	
4 Educate clients on self-monitoring	
D Administering Cardiac Test	10%
1 Place cardiac monitoring device	
2 Collect ECG results	
3 Obtain patient symptoms	
4 Recognize standard ECG settings	

Duties and Tasks	% of Exam
E Analyzing Rhythms	68%
1 Identify normal ECG components	
2 Identify sinus rhythm	
3 Identify atrial rhythm	
4 Identify junctional rhythm	
5 Identify AV conduction defects	
6 Identify ventricular rhythms	
7 Identify asystole	
8 Recognize artifacts	
9 Identify paced rhythms	
10 Identify cardiac anatomy and physiology	
F Processing Cardiac Test Findings	6%
1 Triage ECG results	
2 Compile test findings	
3 Conduct follow-up activities	
Total	100%

Certified Rhythm Analysis Technician (CRAT)

Sample Questions

1. Somatic tremor artifact may be caused by

- Switching leads
- Circuit overload
- Defective machine
- A cold, uncomfortable environment

2. Which of the following arrhythmias may lead to death if asynchronous counter shock is not available?

- Atrial tachycardia and atrial flutter
- Atrial fibrillation and bundle branch block
- Sinus tachycardia and wandering pacemaker
- Ventricular fibrillation

3. Ventricular repolarization occurs during the _____ wave on the ECG.

- P wave
- T wave
- P-R interval
- QRS complex

4. Which waves and/or lines on the standard EKG measuring greater than 0.12 seconds may be indicative of a bundle branch block?

- P waves
- PR intervals
- QRS complexes
- ST segments

5. Measure the asystolic period within this cardiac tracing.

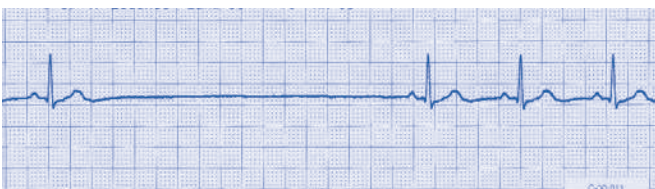

- 1.48 seconds
- 2.48 seconds
- 3.48 seconds
- 4.48 seconds

Answers

1.d 2.d 3.b 4.c 5.c

CRAT References

The textbooks listed below are intended as recommended resources when preparing for examination. You may have previous or later editions of these or other references available that also present acceptable coverage of the subject matter. Any general text in cardiovascular techniques and evaluation, and cardiac patient care and management may be used. It is not necessary to use all of the texts identified. They are provided as suggestions only. CCI does not endorse or recommend any third-party review course or material.

- Barold, S. Serge, and Roland X. Stroobandt. *Cardiac Pacemakers and Resynchronization Step by Step an Illustrated Guide*. 2nd ed. Chichester: John Wiley & Sons, 2010.
- Booth, Kathryn A., and Thomas E. O'Brien. *Electrocardiography for healthcare professionals*. 3rd ed. New York: McGraw-Hill, 2012.
- Diehl, Tracy S., and Diane M. Allen. *ECG interpretation made incredibly easy!*. 5th ed. Philadelphia, PA: Wolters Kluwer/Lippincott Williams & Wilkins, 2011.
- Dubin, Dale. *Rapid interpretation of EKG's: an interactive course*. 6th ed. Tampa, Fla.: Cover Pub. Co., 2000.
- Ellenbogen, Kenneth A., and Mark A. Wood. *Cardiac pacing and ICDs*. 5th ed. Malden, Mass.: Blackwell Pub., 2008.
- Hayes, David L., and Paul A. Friedman. *Cardiac pacing, defibrillation and resynchronization: a clinical approach*. 2nd ed. Chichester, West Sussex, UK: Wiley-Blackwell, 2008.
- Huff, Jane. *ECG workout: exercises in arrhythmia interpretation*. 6th ed. Ambler, PA: Lippincott Williams & Wilkins, 2011. Print.
- Kenny, Tom. *The nuts and bolts of cardiac pacing*. 2nd ed. Malden, Mass.: Blackwell Futura, 2008.
- Wesley, Keith. *Huszar's basic dysrhythmias and acute coronary syndromes: interpretation and management*. 4th ed. Elsevier- Health Sciences, 2011.
- Woods, Stephanie L., and Karen S. Ehrat. *The art of EKG interpretation: a self-instructional text*. 7th ed. Dubuque, Iowa: Kendall Hunt Pub Co., 2009.

Online Self-Assessment Practice Examinations are available for purchase for self-evaluation purposes. It is important to note that the results of the self-assessment exam do not guarantee or indicate individual success on the CCI exam, nor should the self-assessment serve as the only means for preparing for the CCI examination. **To order the self-assessment examinations online visit www.cci-online.org.**

CCI Applicant Handbook is required reading prior to applying for a CCI exam. Included is important information regarding the application policies, CCI procedures, and the testing process. **Download at www.cci-online.org/applicanthandbook**